

Landmark Notes

Use these landmarks to help you find and name all the other notes on the staff.

Treble G

The Treble clef wraps around the G line. Any note on that line is the G above middle C!

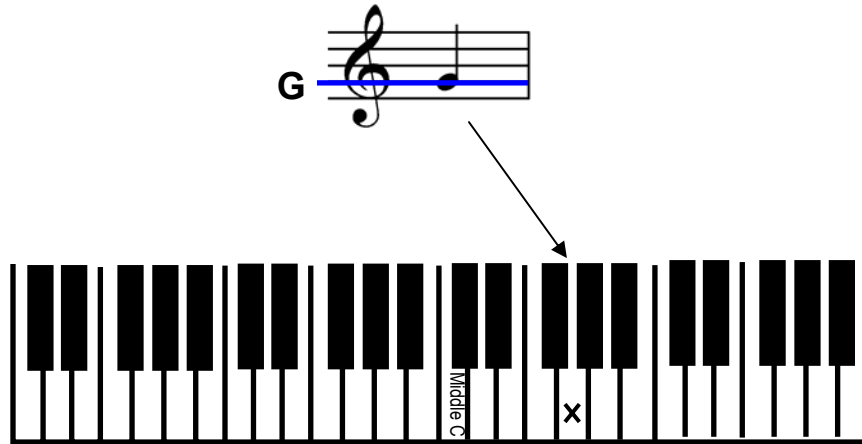

Bass F

The Bass clef dots surround the F line. Any note on this line is the F below middle C!

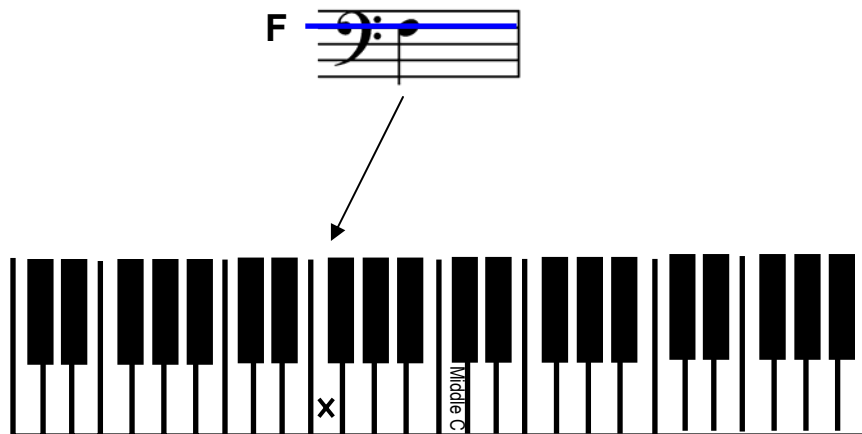

C's

All the C's are mirror images of each other!

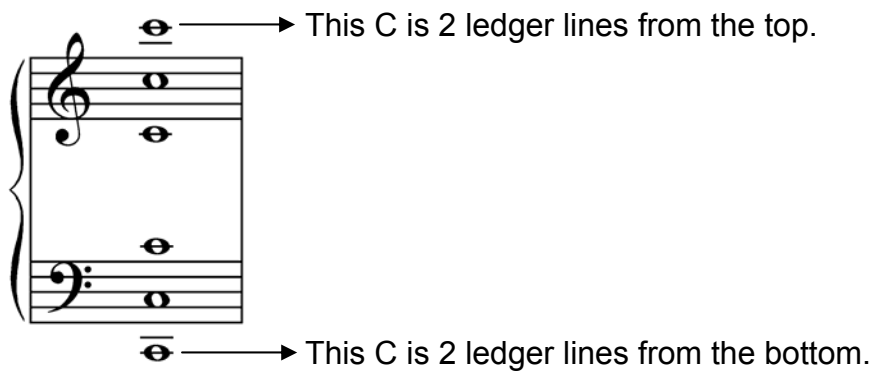
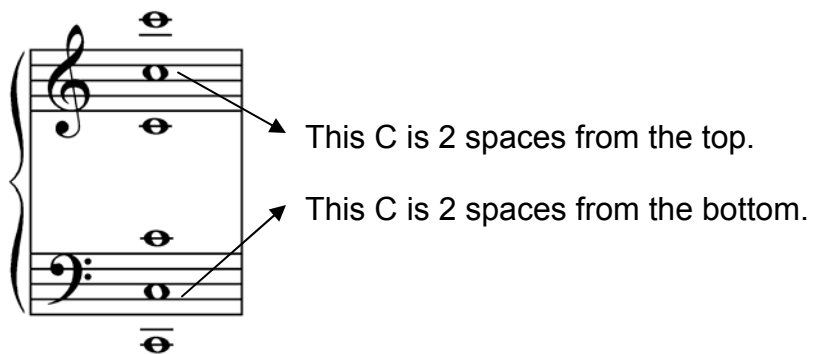
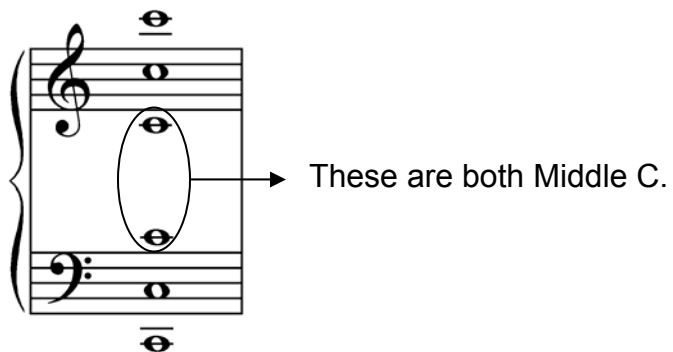

Landmark Notes Quiz

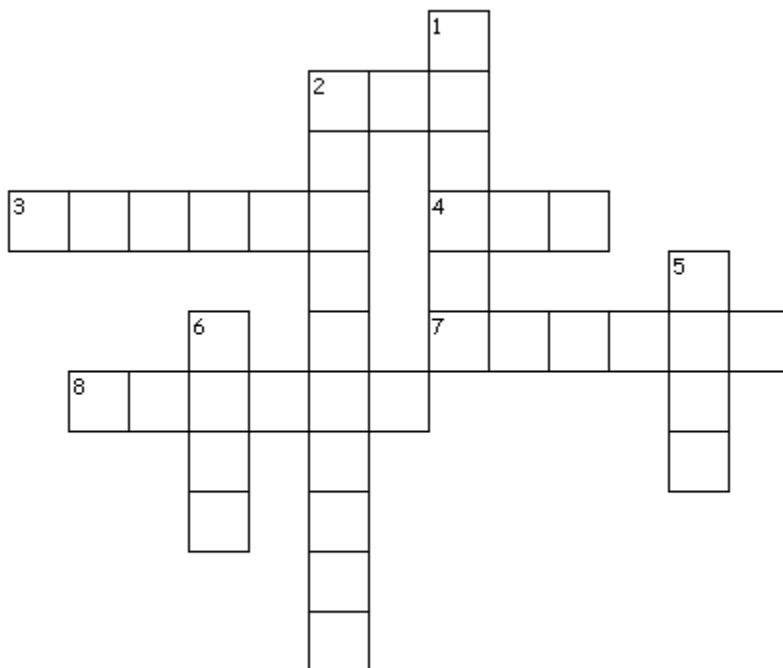

Across

2. The C that is two ledger lines from the top of the treble staff is ____ octaves above middle C.
3. The _____ clef wraps around the G line.
4. The treble clef is the ____ staff of the grand staff.
7. The C's on the grand staff are _____ images of each other.
8. The C above middle C is 2 _____ below the top of the treble staff.

Down

1. The bass clef is the _____ staff of the grand staff.
2. What wraps around the G line on the top staff?
5. The 2 ____ of the bass clef surround the F line.
6. What clef is on the F of the bottom staff?