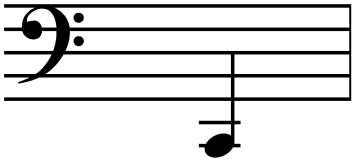

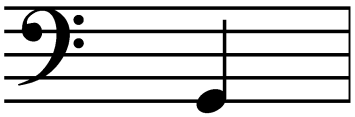

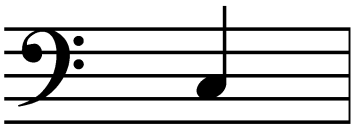

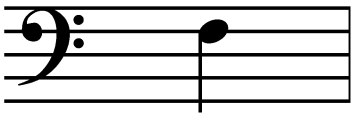

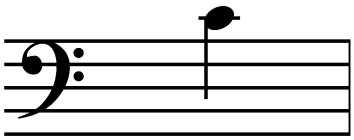

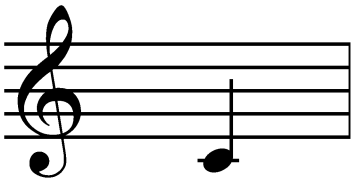

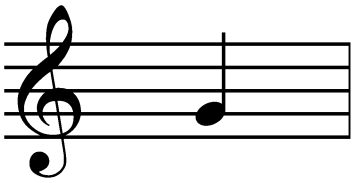

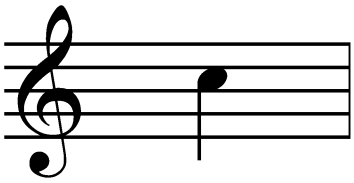

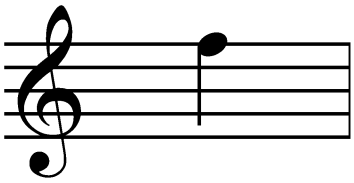

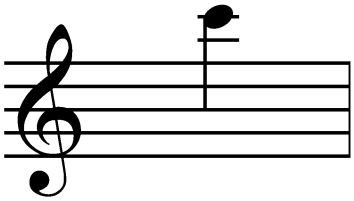

C

2 octaves below middle C

G

2 G’s below middle C

C

1 octave below middle C

Bass

F

Middle

C

Middle

C

Treble

G

C

1 octave above middle C

F

C

2 octaves above middle C